

# Setting Up Your POP Email Address with Mozilla Thunderbird

---

To Set Up Your E-mail Account in Mozilla Thunderbird

1. In Mozilla Thunderbird, from the **Tools** menu select **Account Settings**.

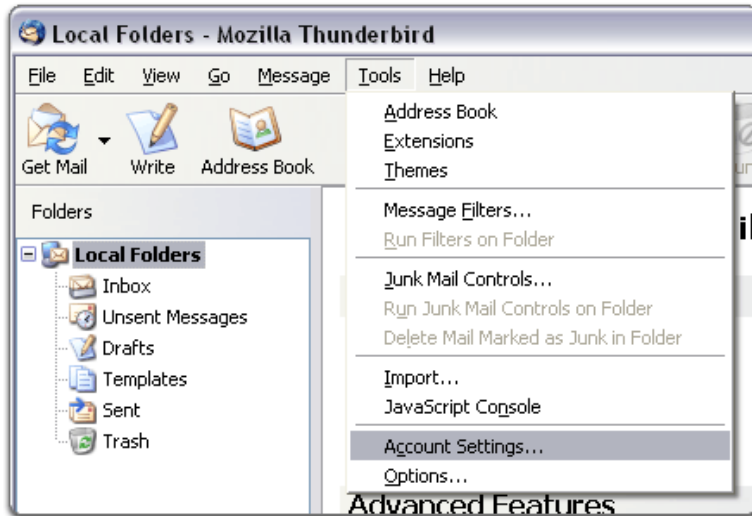

2. Select **Email account**, and then click Next.

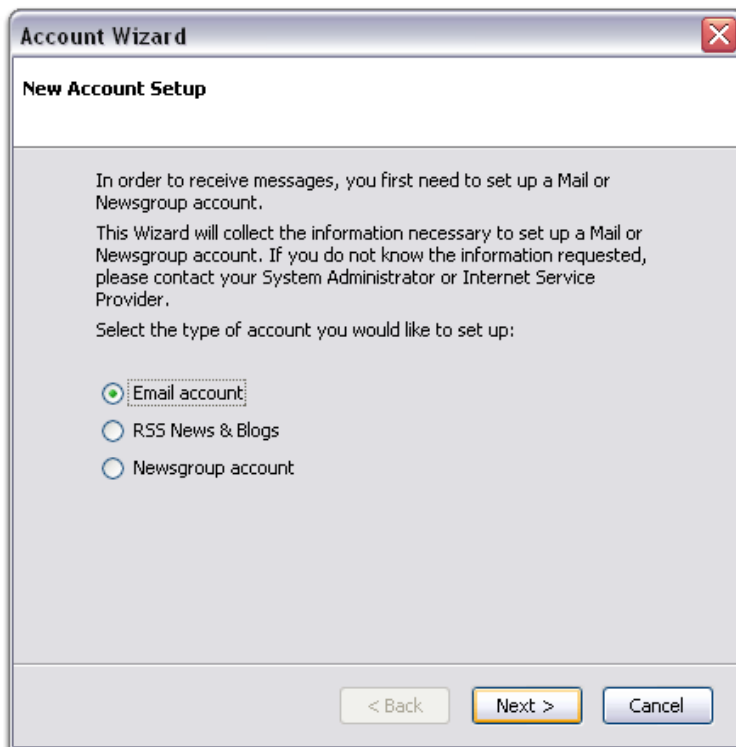

3. Enter your **name** and **e-mail address**.

4. Select **POP** or **IMAP** as the type of incoming server you are using. Your incoming server is **pop3.tcaexpress.net** for POP. Click **Next**.

5. Enter your e-mail address for the **Incoming User Name**, and **Outgoing User Name**. Click

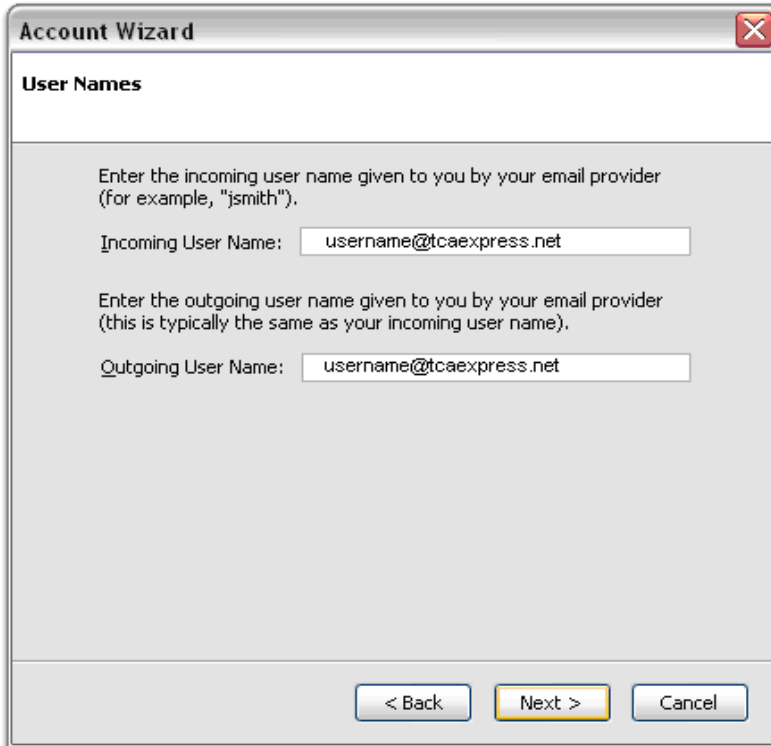

Next

6. Enter a name for your email account and click **Next**.

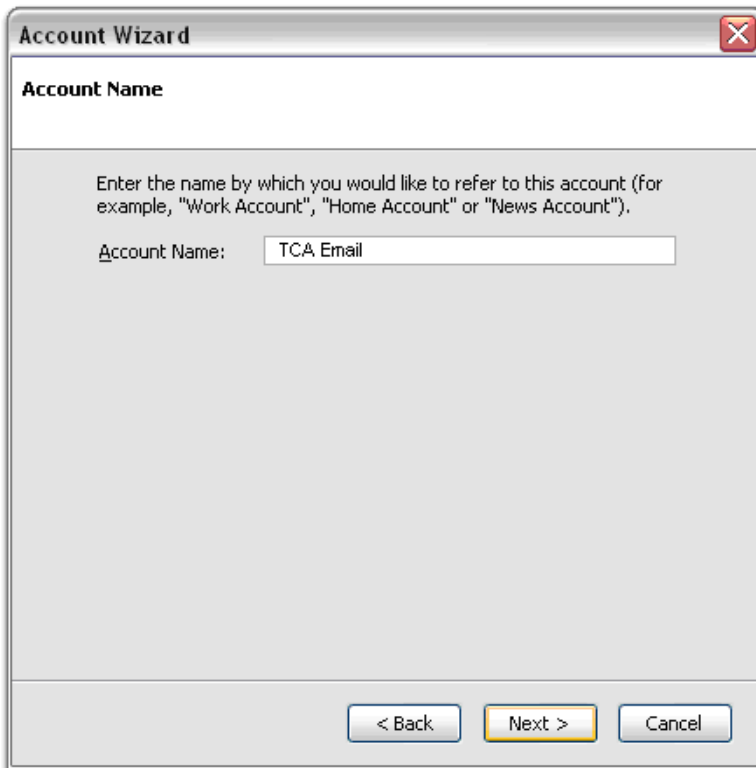

7. Verify your account information and click **Finish**.

8. In the Account Settings window, select **Outgoing Server** listed below your new account.

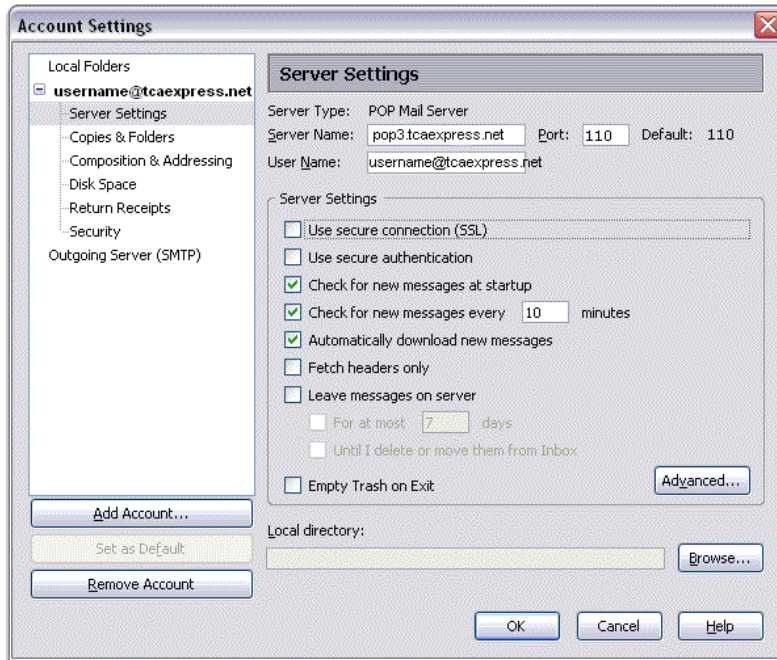

9. Type **smtp.tcaexpress.net** for the **Server Name** and **Port** setting should be **25**.

10. Select **Use name and password** and enter your e-mail address. Thunderbird will ask you for your password the first time you try to send mail. Click OK.

